

GENERAL NOTES

1. THIS PLAN IS PREPARED FOR SUBMISSION TO THE MINISTRY OF NATURAL RESOURCES AND FORESTRY FOR APPROVAL UNDER THE AGGREGATE RESOURCES ACT AND REGULATIONS.
2. THIS PLAN IS NOT A LEGAL SURVEY. IT IS A PRELIMINARY PLAN AND SHOULD NOT BE USED FOR ANY PURPOSES WITHOUT THE APPROVAL OF THE MINISTRY OF NATURAL RESOURCES AND FORESTRY.
3. THE PLAN IS NOT A LEGAL SURVEY. IT IS A PRELIMINARY PLAN AND SHOULD NOT BE USED FOR ANY PURPOSES WITHOUT THE APPROVAL OF THE MINISTRY OF NATURAL RESOURCES AND FORESTRY.
4. THE PLAN IS NOT A LEGAL SURVEY. IT IS A PRELIMINARY PLAN AND SHOULD NOT BE USED FOR ANY PURPOSES WITHOUT THE APPROVAL OF THE MINISTRY OF NATURAL RESOURCES AND FORESTRY.
5. THE PLAN IS NOT A LEGAL SURVEY. IT IS A PRELIMINARY PLAN AND SHOULD NOT BE USED FOR ANY PURPOSES WITHOUT THE APPROVAL OF THE MINISTRY OF NATURAL RESOURCES AND FORESTRY.
6. THE PLAN IS NOT A LEGAL SURVEY. IT IS A PRELIMINARY PLAN AND SHOULD NOT BE USED FOR ANY PURPOSES WITHOUT THE APPROVAL OF THE MINISTRY OF NATURAL RESOURCES AND FORESTRY.
7. THE PLAN IS NOT A LEGAL SURVEY. IT IS A PRELIMINARY PLAN AND SHOULD NOT BE USED FOR ANY PURPOSES WITHOUT THE APPROVAL OF THE MINISTRY OF NATURAL RESOURCES AND FORESTRY.

PROPOSED EXTRACTED MATERIAL

| NO. | DESCRIPTION | AREA (HA) | VOLUME (CU M) | CLASSIFICATION |
|-----|--------------------|-----------|---------------|----------------|
| 1 | EXTRACTED MATERIAL | 1.22 | 20,000 | CLASS 1 |
| 2 | EXTRACTED MATERIAL | 1.22 | 20,000 | CLASS 1 |
| 3 | EXTRACTED MATERIAL | 1.22 | 20,000 | CLASS 1 |
| 4 | EXTRACTED MATERIAL | 1.22 | 20,000 | CLASS 1 |
| 5 | EXTRACTED MATERIAL | 1.22 | 20,000 | CLASS 1 |
| 6 | EXTRACTED MATERIAL | 1.22 | 20,000 | CLASS 1 |
| 7 | EXTRACTED MATERIAL | 1.22 | 20,000 | CLASS 1 |
| 8 | EXTRACTED MATERIAL | 1.22 | 20,000 | CLASS 1 |
| 9 | EXTRACTED MATERIAL | 1.22 | 20,000 | CLASS 1 |
| 10 | EXTRACTED MATERIAL | 1.22 | 20,000 | CLASS 1 |

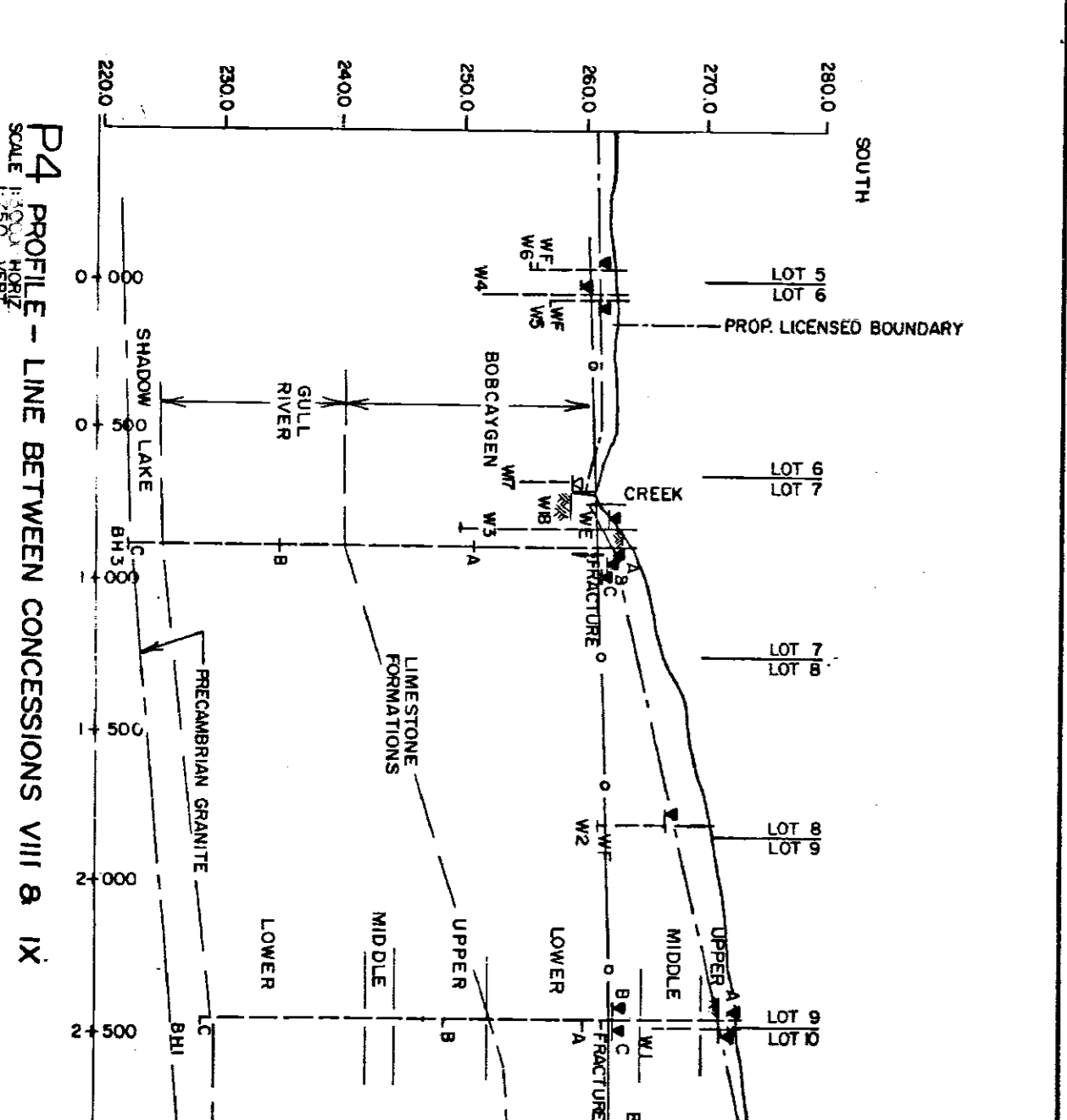
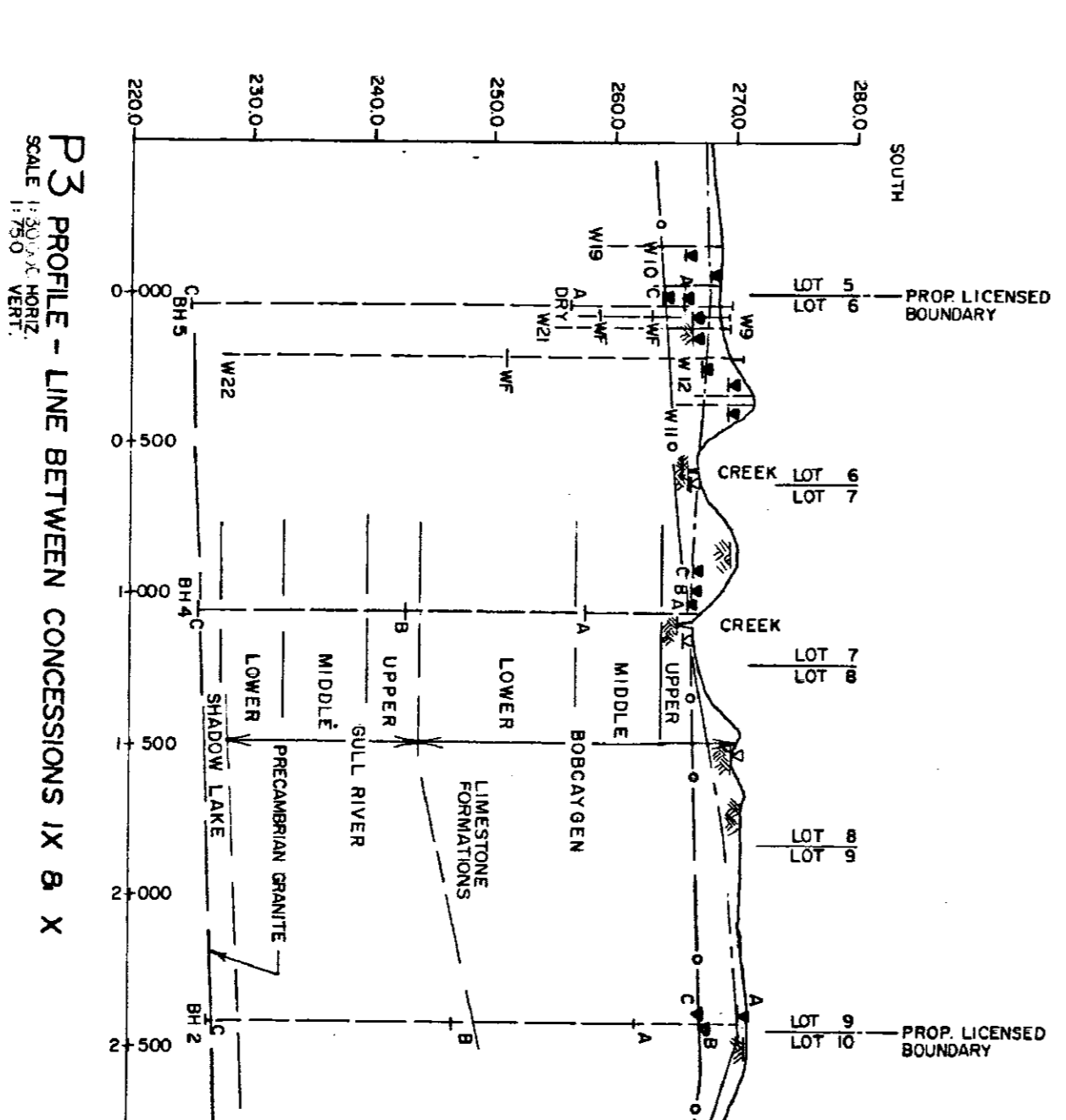
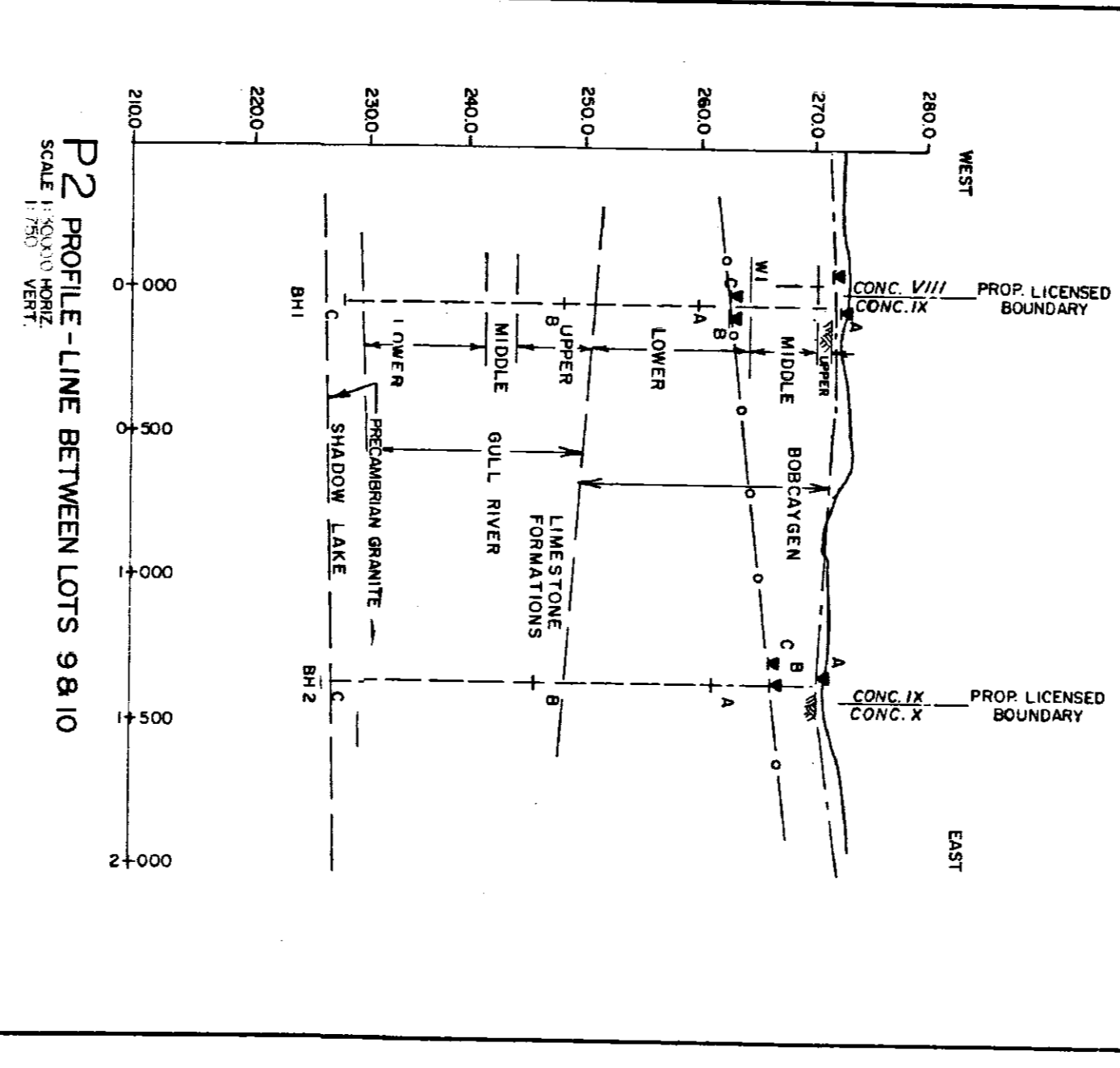
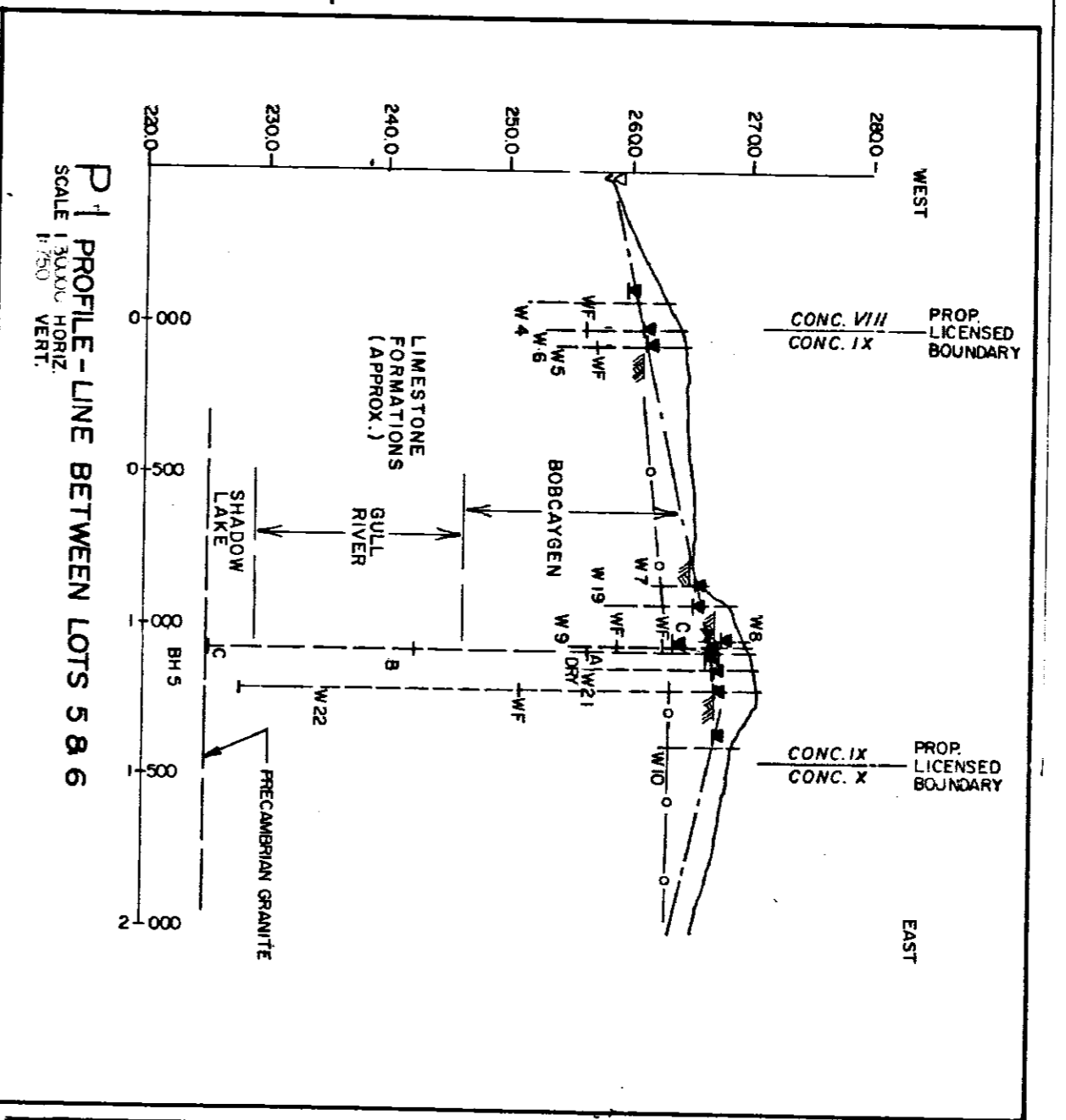

LEGEND FOR PROFILES

- TOP OF LIMESTONE
- WATER TABLE (LAKESHORE)
- POTENTIAL METRIC SURFACE LOWER BEDROCK
- WELL NUMBER
- BOROLE NUMBER
- RECORDER NUMBER & STATIC WATER LEVEL
- SURFACE WATER LEVEL
- WATER FOUNTAIN
- APPROXIMATE DIVISION BETWEEN GEOLOGIC ZONES
- UPPER MEMBER OF GEOLOGIC FORMATIONS
- LOWER MEMBER OF GEOLOGIC FORMATIONS

NOTES:

1. LIMESTONE GEOLOGIC FORMATION COMPLETES SANDWICH'S FRIEDLAND BOROLE NUMBERS 1 & 4. CONDITIONS HAVE BEEN VERIFIED BY PHOTOGRAPHS.
2. CONDITIONS HAVE BEEN VERIFIED BY PHOTOGRAPHS.
3. CONDITIONS HAVE BEEN VERIFIED BY PHOTOGRAPHS.
4. CONDITIONS HAVE BEEN VERIFIED BY PHOTOGRAPHS.

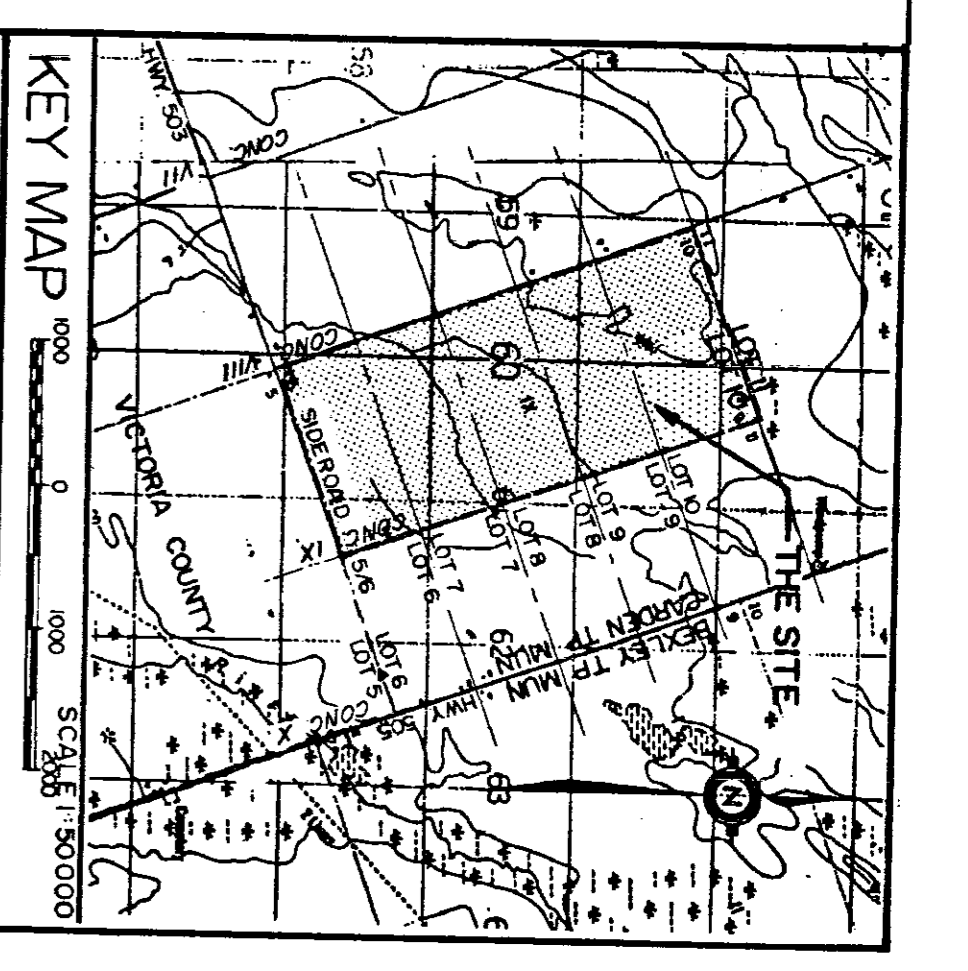

MINISTRY OF NATURAL RESOURCES
APPROVED UNDER THE AGGREGATE RESOURCES ACT
DATE: APR 12/03

EXISTING FEATURES

| NO. | DESCRIPTION | DATE |
|-----|-------------------|------|
| 1 | EXISTING FEATURES | DATE |
| 2 | EXISTING FEATURES | DATE |
| 3 | EXISTING FEATURES | DATE |
| 4 | EXISTING FEATURES | DATE |
| 5 | EXISTING FEATURES | DATE |
| 6 | EXISTING FEATURES | DATE |
| 7 | EXISTING FEATURES | DATE |
| 8 | EXISTING FEATURES | DATE |
| 9 | EXISTING FEATURES | DATE |
| 10 | EXISTING FEATURES | DATE |

FERMA - GARDEN QUARRY

32-8977

Tow Associates Inc.
OLIVER MANGIONE MCALLA
REGISTERED PROFESSIONAL ENGINEER
DATE: APR 12/03

FERMA AGGREGATES INC.
2666 BENA ROAD
MISSISSAUGA, ONTARIO
L4T 3C8
Telephone: (905) 877-9241 Fax: (905) 877-9817

AGREEMENTS

DATE APPROVED: APR 12/03

SIGNATURE OF LICENSEE: [Signature]

AGREEMENTS

DATE APPROVED: APR 12/03

SIGNATURE OF LICENSEE: [Signature]

AGREEMENTS

DATE APPROVED: APR 12/03

SIGNATURE OF LICENSEE: [Signature]

AGREEMENTS

DATE APPROVED: APR 12/03

SIGNATURE OF LICENSEE: [Signature]

AGREEMENTS

DATE APPROVED: APR 12/03

SIGNATURE OF LICENSEE: [Signature]